

To Ann, my lover

HEFETS, Ilya:

Moderato con moto 1. IMITATIONS

2. OSTINATO

Giocoso

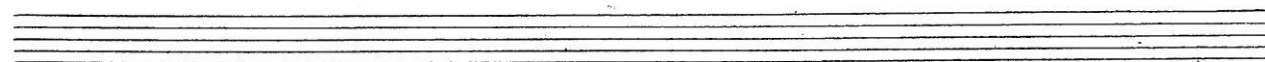
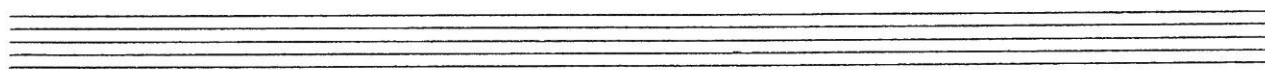
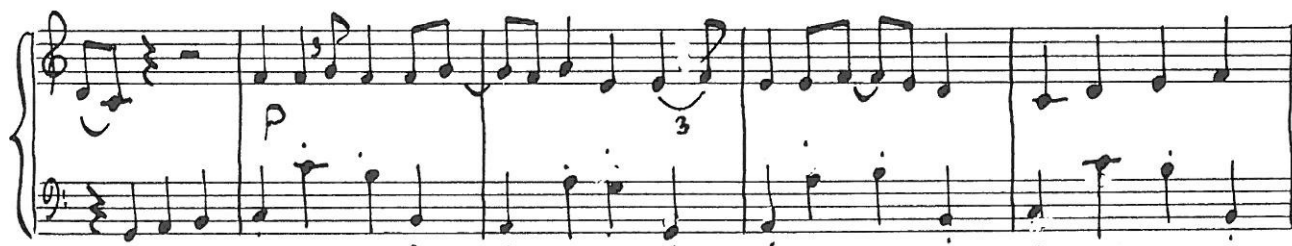
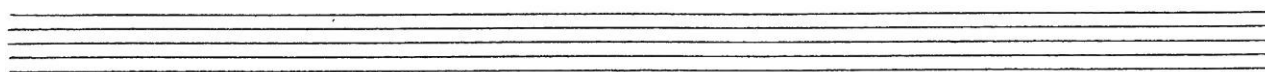

3. IMITATION OF CL. DEBUSSY

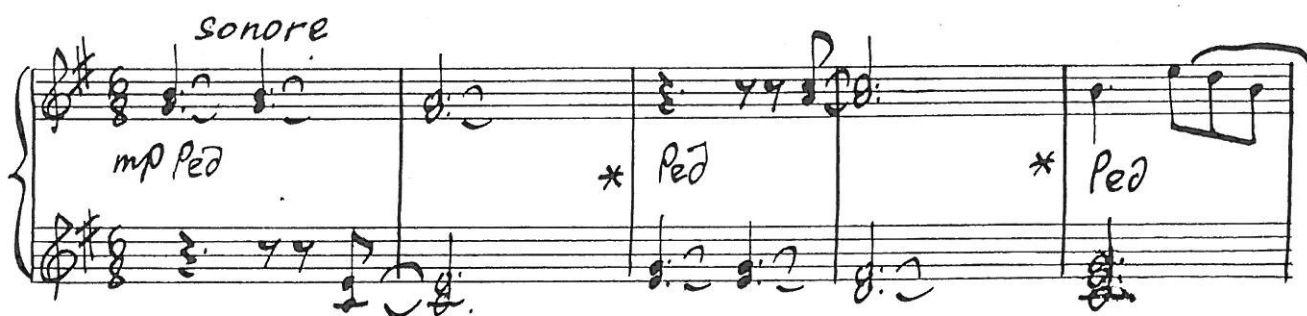
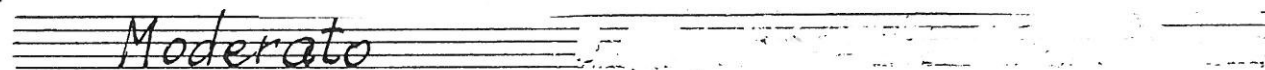

In memory of D.D.Sh.

4. MARSH

Tempo di marcia