

*Moderato* Dedicated to Gitit Alpert  
Jewish sonata for harp

E. Val  
op. 59

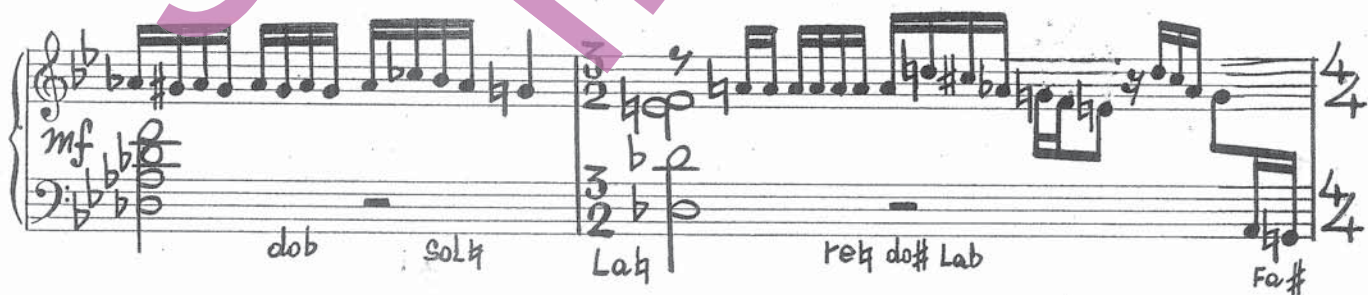

sib  
 mi b  
 La b  
 cresc. poco a

La b sib  
 fa #  
 do b La b  
 sib fa b mi b

La b sol # fa b  
 mi # sib do #

sol #  
 La b  
 do b

mi b  
 La b

sib  
 8va -

dob  
reb

rit.

sol#h

reh fa#h sol#h mi#h do#h

fab dob la#h la#h

Bva

solb

Con moto scherzando

# III.

