

To Shirel Dashevsky dedicated

Emanuel Vahle  
op. 90 w1

*Allegretto cantabile, poco rubato*  
**Mazurka**

P-no

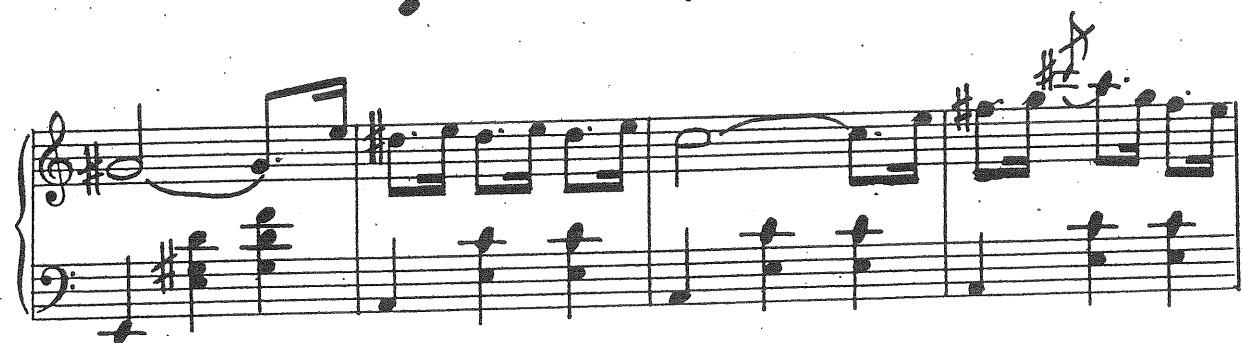
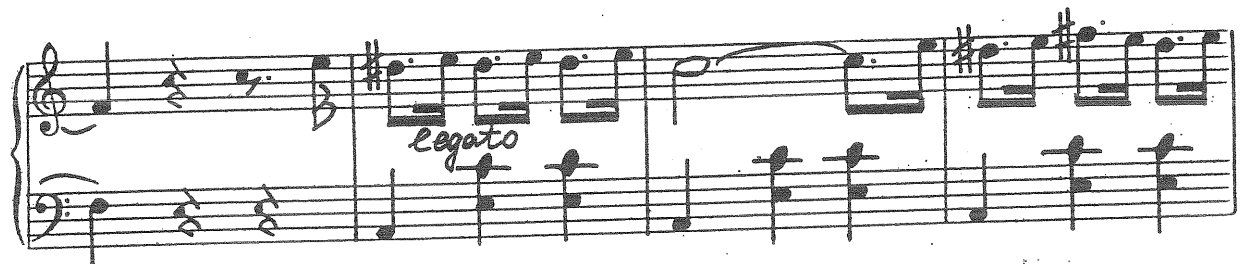
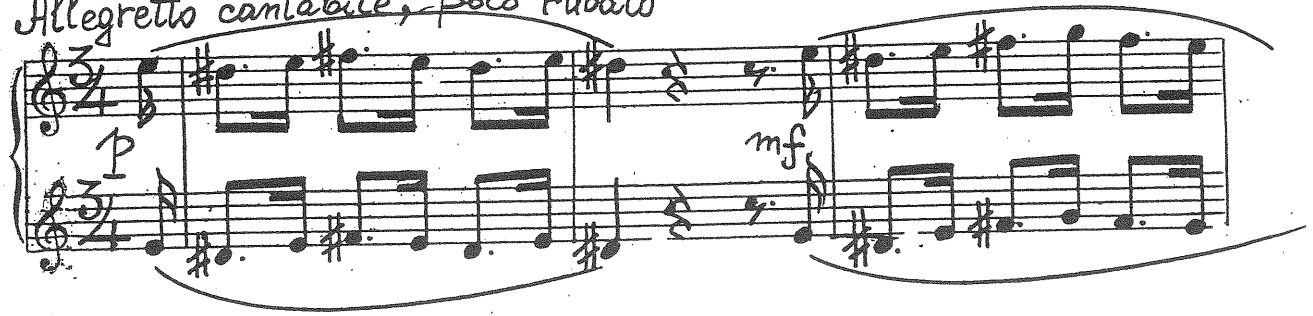

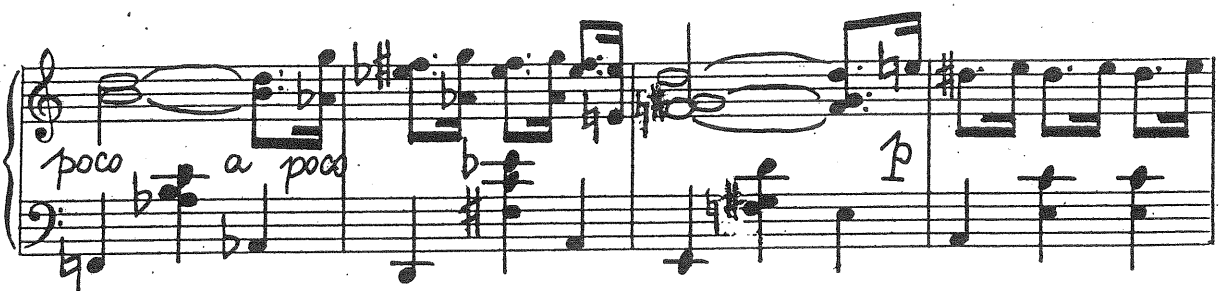
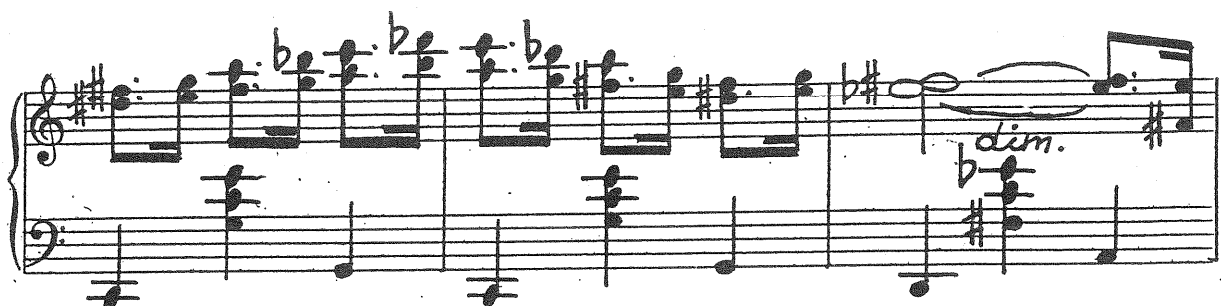
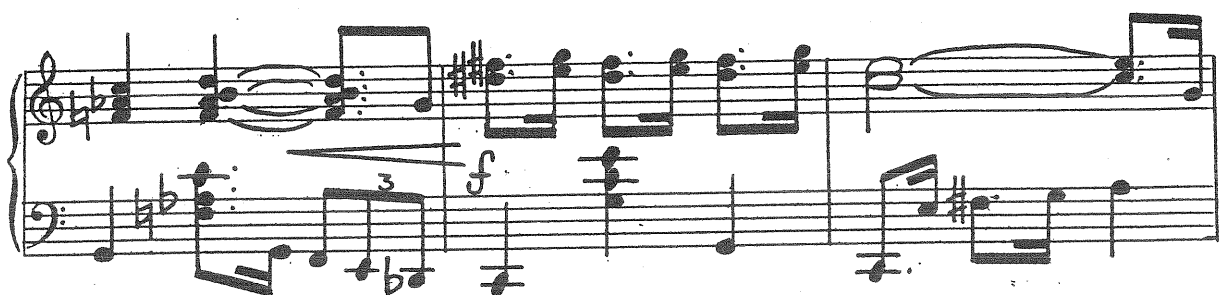
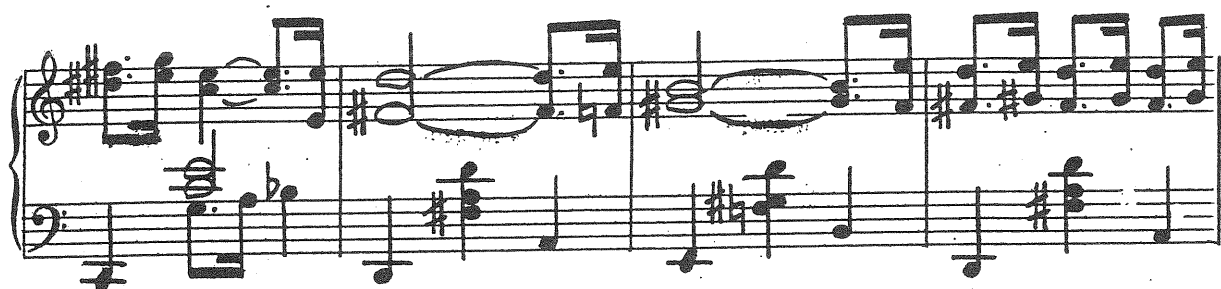

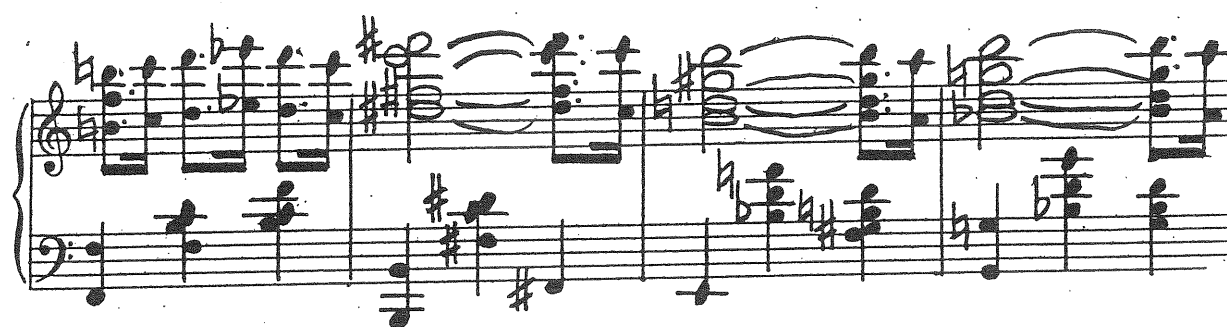

