Chassidic tune

for clarinet solo

Emanuel Vahl
op.52 No4a
2015,duration 3:15 min.

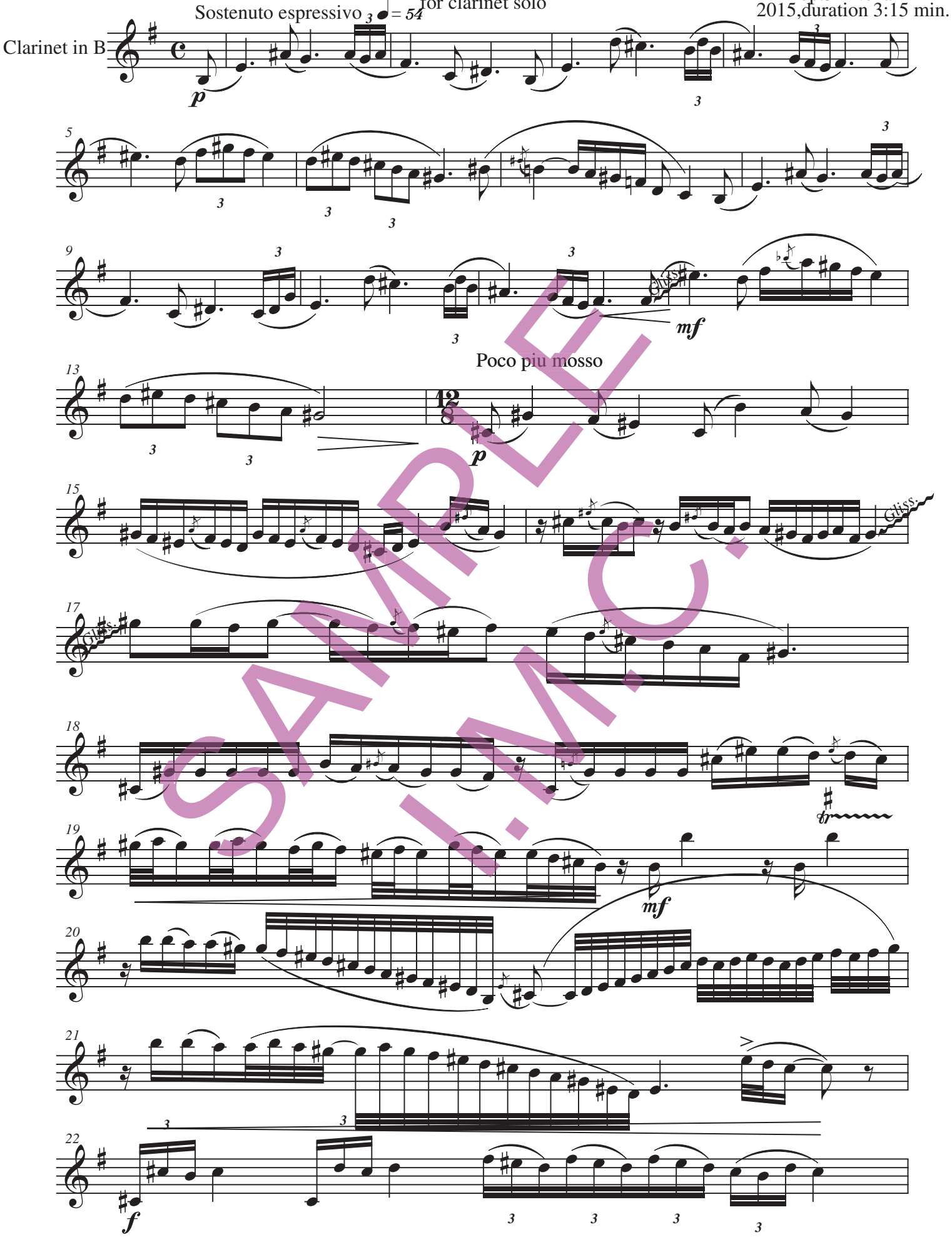

SAMPLE
I.M.C.

© 2016 by I.M.C., ISRAEL